



**2**  
2019 2000 bu.GC2020 36"x148" Track w/Tarp, 24" Auger, Scale, auto greaser  
**Retail \$265,250 Only \$205,900**  
Lease to own 7-A / L/pmt OAC of \$ 30,800



2019 Neeralta Grain Extruder 12,000bph 16" Auger, 540 or 1000 pto, **\$59,980**

New 2014 100' Rogator DEMO 100hr msrp \$516,350 ONLY **\$386,000**  
only \$25,900 down OAC .



**1**  
2019 Net increase is \$18,156  
2018 2000 bu.GC2020 36"Tracks G/Cart w/Tarp, 24" Auger, Scale, 4-1050/50x32  
**Retail \$189,220 Only \$156,999**  
Lease to own 7-A / L/pmt OAC of \$ 24,600



**13**  
DF22 1000 bu/hr Drier **\$300,000**  
Models from 700 to 2200 bu/hr Control Panel & Moisture control STD



**12**  
100' 2014 RG1100 Rogator Sprayer 1100 SS tank, Viper Pro, Auto Steer, 300 GPS, Accu boom, Auto boom wheels, Frt load 380/90R46, Air ride Cab, Air Dryer Pkg, **\$516,450 Blowout \$ 386,000**



**3**  
2019 Net increase is \$11,642  
2018 1300 bu 50" w/tire **\$120,080 \$98,999**  
Lease to own 7-A / L/pmt OAC of \$ 15,800

**DF22 1000 bu/hr Drier \$300,000**  
1 left @ **\$285,000** 10%dep  
FREE delivery in AB, SK, MB  
FREE 2 day Assembly onsite  
Cstm does Gas & Power Hookup

Lease own 114rv 14-S/A L/pmt OAC \$ 25,900  
Lease own 114rv 7A / L / pmts OAC \$ 51,000



**5**  
2019 1100bu GC1160 G/Cart, UF w/Tarp c/w 20" Auger, 1000 pto, 900/60x32R1  
**Retail \$89,085 Only \$70,900**  
\$9,520 520 Scale system add \$ 8,500



DF22 1000 BPH at 100c in barley from 20% to 15%



**11**  
2011 100' RG994 Rogator Sprayer SS tank, Viper Pro, Auto Steer, 300 GPS, Accu boom, Auto boom whls, Air ride Air Dryer,380/90R46 & 650/70R38 C/div \$240,400 **1 only \$ 149,000**



**4**  
2019 Net increase is \$10,000  
2018 1050bu GC9250 G/Cart, UF w/Tarp c/w 17" Auger, 1000 pto, 900/60x32R1  
**Retail \$79,080 1 Only \$59,999**

**It is Cheaper & Faster to Twin 2-DF22's for 2000 bph Than 1-DF37 install for 1800bph & If 1 DF22 goes down the other DF22 is still Drying.**



**10**  
2016 New 35' M155 MD Swather 148hp C /linkHID, 600/65R28, 16.5x16.1, DKD, 6 B/PUR, 380/90R46 & 650/70R38 C/div msrp \$238,250 **1 only cnt \$189,999**

**Morris Air Drill 1 only**

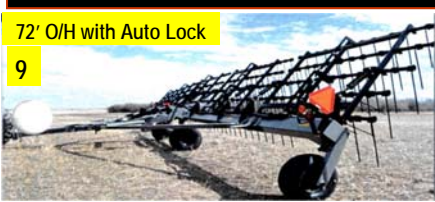

**9**  
72' O/H with Auto Lock  
PILLAR HEAVY Harrow 16.5LX16.1, 12.5L-15 wing 1200# wt on hitch in trans, Auto lock, hyd tine adj hyd spring adj down pressure, 9/16 x 26"tines. 72' Heavy Harrow msrp \$69,100 **1-O/H \$60,900**



**14**  
2014 1300 bu.GC1315 UF Grain Cart, Tarp,1250/50R32, 22"auger,1000 pto, w/520 Scale \$138,080 **new used\$85,999**

Lease to own 10-S/A L/pmt OAC of \$ 7,000  
Lease to own 5-A / L/pmt OAC of \$ 13,700

Lease to own 12-S/A L/pmt OAC of \$ 8,500  
Lease to own 6-A / L/pmt OAC of \$ 14,500



**"No Factory Orders at this Old Prices"**

**This is a New 71' C2 Morris airdrill for Auction Sale Price Call today before a dealer beats you to it.**

**6** 71' Morris C2 Air Drill D/S prd row 9650 650 bu 4 tank 221bu, 107bu, 107bu, 221bu, Hyd Assist Auger, dual 17" fans, Simple Std Drive, Hyd Hitch Jack, 4 -800/65R32 lug tire, dual castors Tow Between 2019 msrp \$ 609,500 **1 only 2017 \$ 399,999**

Lease to Own 40dwn 13-Semi-annual Lease payments OAC of only \$ 33,500  
Lease to Own 40dwn 7 annual Lease payments OAC of only \$ 64,500